

DUNHAM SURVEYING, S.C.  
SURVEYING & SUBDIVISION  
DELAWARE, WISCONSIN 53115

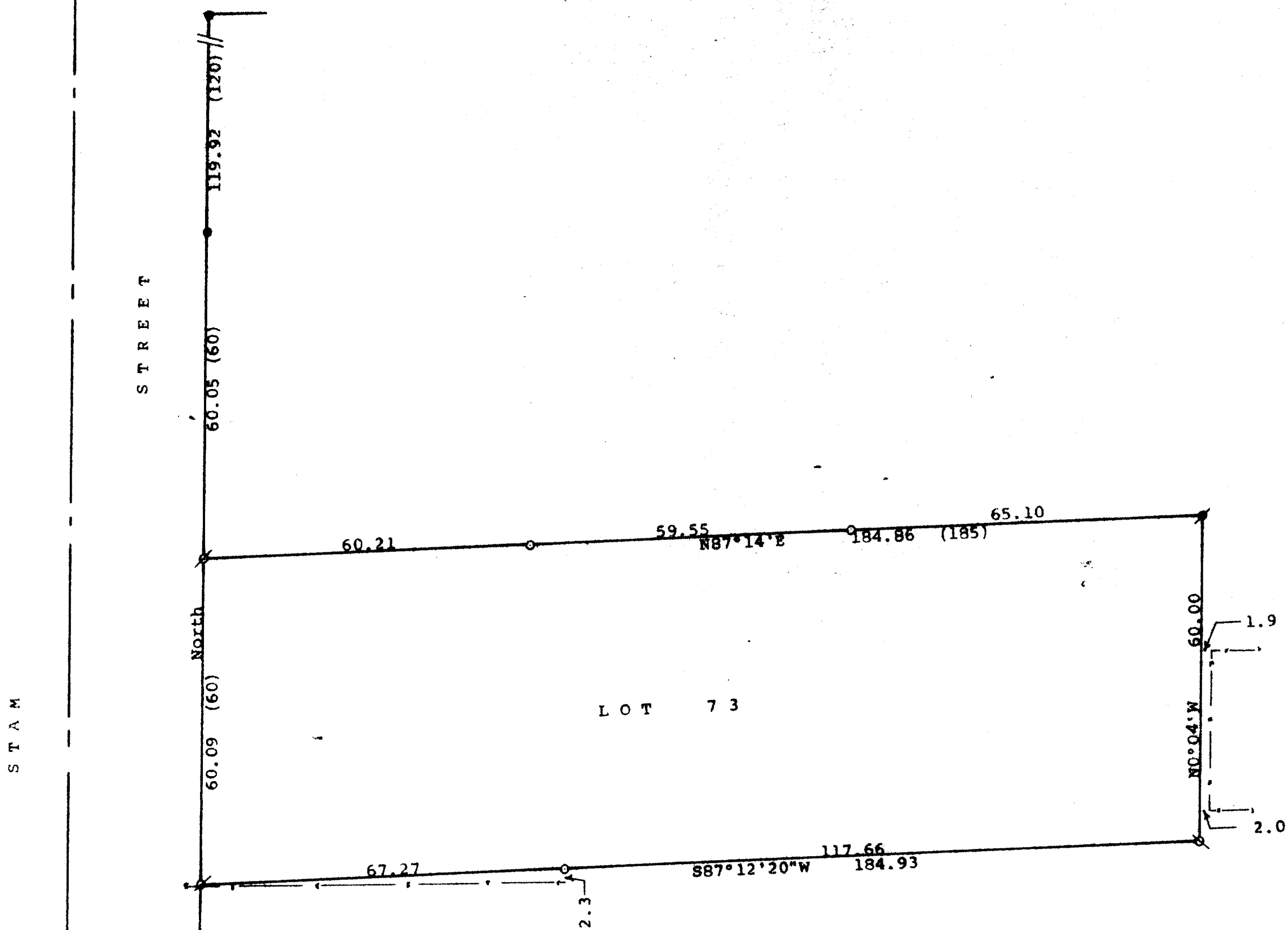

Scale - 1" = 20'  
 \* = 1 1/4" Iron Pipe Found  
 Ø = 1" Iron Pipe Found  
 Q = 3/4" Iron Pipe Found  
 O = 1/2" Iron Pipe Set  
 (0.00) = recorded distance  
 Bearings referenced to the east line of  
 Stam Street with the assumed bearing  
 of North  
 Survey ordered by: Glacier Realty  
 W5109 Cty Rd A  
 Elkhorn, WI 53121  
 ● = Concrete Monument Found

STATE OF WISCONSIN) SS  
 COUNTY OF WALWORTH)

I, George T. Dunham, Surveyor, certify that I have surveyed the  
 property described as follows:

Lot 73, Bay View Subdivision located in the Village of Williams  
 Bay, Walworth County, Wisconsin.

and that the plat shown hereon is a correct representation thereof and shows  
 the size and location of the property, its exterior boundaries, the location  
 of all visible structures and dimensions of all principal buildings thereon,  
 boundary fences, apparent easements, roadways and visible encroachments, if  
 any, and that I have surveyed the property hereon described, according to the  
 official records, to the best of my knowledge and belief.

May 24, 1995

*George T. Dunham*  
 George T. Dunham, Surveyor

